

NAITS Postgraduate Units 2022

Application Form



1 Determine (using the flowchart on page 3) if you are eligible to apply to enrol in the units for academic credit

2 Complete a separate application form (in addition to this form)

If eligible to enrol for *academic credit*, complete and submit the relevant University of Divinity application form:

- a Application for Admission – Domestic Coursework Students** (New postgraduate student and/or new postgraduate course); **or** **b Reenrolment Form** (Current University of Divinity student, adding this year's units to current postgraduate course); **or** **c Admission Form for Single Subject and Cross-Institutional Students** (Postgraduate student of another university)

(New students) Attach required supporting documentation to your University application:

- i Certified hard copy** of evidence of citizenship in your current name (e.g. current passport or birth certificate in current name – otherwise also provide change of name documentation); **and** **ii Certified hard copy** of transcripts of prior tertiary qualifications; **or** Original reference(s) and other documentation evidencing five years of current and relevant experience or professional attainment

If not eligible to enrol for academic credit, complete and submit an *Application for Admission – Audit: NAIITS units*.

3 Provide the following information to support your application (all applicants):

Briefly explain why you are interested in undertaking these NAIITS Postgraduate Units:

Outline your work and community experience with Indigenous communities that may be relevant to, and enhance your participation in these units:

4 Interviews

Please note all new applicants for academic enrolment must have an interview with the NAIITS Academic Dean, Naomi Wolfe with the Whitley College Academic Dean, David Janssen. This conversation is a perfect opportunity to ask questions about the course and the College.

You will be contacted by phone for this interview, so please provide the following details:

Title	First Name	Surname or Family Name	Telephone
<input type="text"/>	<input type="text"/>	<input type="text"/>	<input type="text"/>

Best times to contact you

5 Successful applicants will be advised by the Whitley College Registrar via email to the address on your separate enrolment form

Please email this form, your University of Divinity enrolment form and all required supporting documents to:

Naomi Wolfe
nwolfe@naiits.com

You can also text or call Naomi on +61 411304 213

Whitley College is a College of the University of Divinity. CRICOS Provider 01037A

NAITS Postgraduate Units 2022

Enrolment Pathways

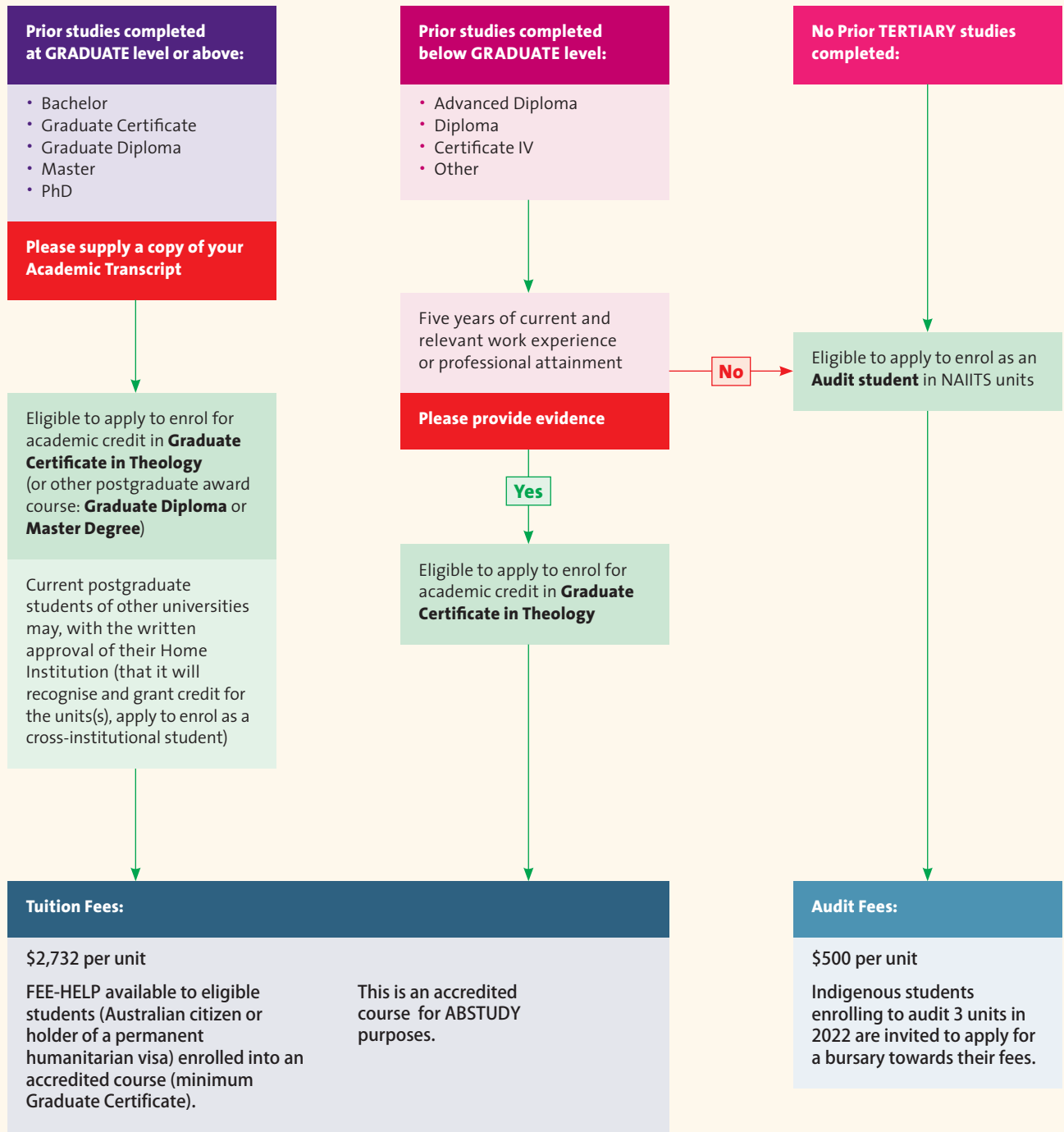

CRICOS Provider 01037A