

NAIITS Postgraduate Units 2021

Application Form



1 Determine (using the flowchart on page 3) if you are eligible to apply to enrol in the units for academic credit

2 Complete a separate application form (in addition to this form)

If **eligible** to enrol for *academic credit*, complete and submit the relevant University of Divinity application form:

- | | | | | |
|---|-----------|---|-----------|---|
| <p>a Application for Admission – Domestic Coursework Students (New postgraduate student and/or new postgraduate course);</p> | <p>or</p> | <p>b Reenrolment Form (Current University of Divinity student, adding this year's units to current postgraduate course);</p> | <p>or</p> | <p>c Admission Form for Single Subject and Cross-Institutional Students (Postgraduate student of another university)</p> |
|---|-----------|---|-----------|---|

[download form](#)

[download form](#)

[download form](#)

(New students) Attach required supporting documentation to your University application:

- | | | |
|---|------------|--|
| <p>i Certified hard copy of evidence of citizenship in your current name (e.g. current passport or birth certificate in current name – otherwise also provide change of name documentation);</p> | <p>and</p> | <p>ii Certified hard copy of transcripts of prior tertiary qualifications; or
Original reference(s) and other documentation evidencing five years of current and relevant experience or professional attainment</p> |
|---|------------|--|

If **not eligible** to enrol for academic credit, complete and submit an *Application for Admission – Audit: NAIITS units*.

[download form](#)

3 Provide the following information to support your application (all applicants):

Briefly explain why you are interested in undertaking these NAIITS Postgraduate Units:

Outline your work and community experience that may be relevant to, and enhance your participation in these units:

4 Interviews

Please note all **new applicants for academic enrolment** must have an interview with the Whitley College Academic Dean, David Janssen. This conversation is a perfect opportunity to ask questions about the course and the College.

You will be contacted by phone for this interview, so please provide the following details:

Title	First Name	Surname or Family Name	Telephone
<input type="text"/>	<input type="text"/>	<input type="text"/>	<input type="text"/>

Best times to contact you

5 Successful applicants will be advised by the Whitley College Registrar via email to the address on your separate enrolment form

Please submit **this form, your separate enrolment form and all required supporting documents** to:

Dorothy Morgan, Registrar
Whitley College
PO Box 134
Parkville VIC 3052

or email to registrar@whitley.edu.au or deliver in person to 50 The Avenue, Parkville

For further information or help with the application process, please contact Dorothy on (03) 9340 8100 or at registrar@whitley.edu.au.

Whitley College is a College of the University of Divinity. CRICOS Provider 01037A

NAIITS Postgraduate Units 2021

Enrolment Pathways

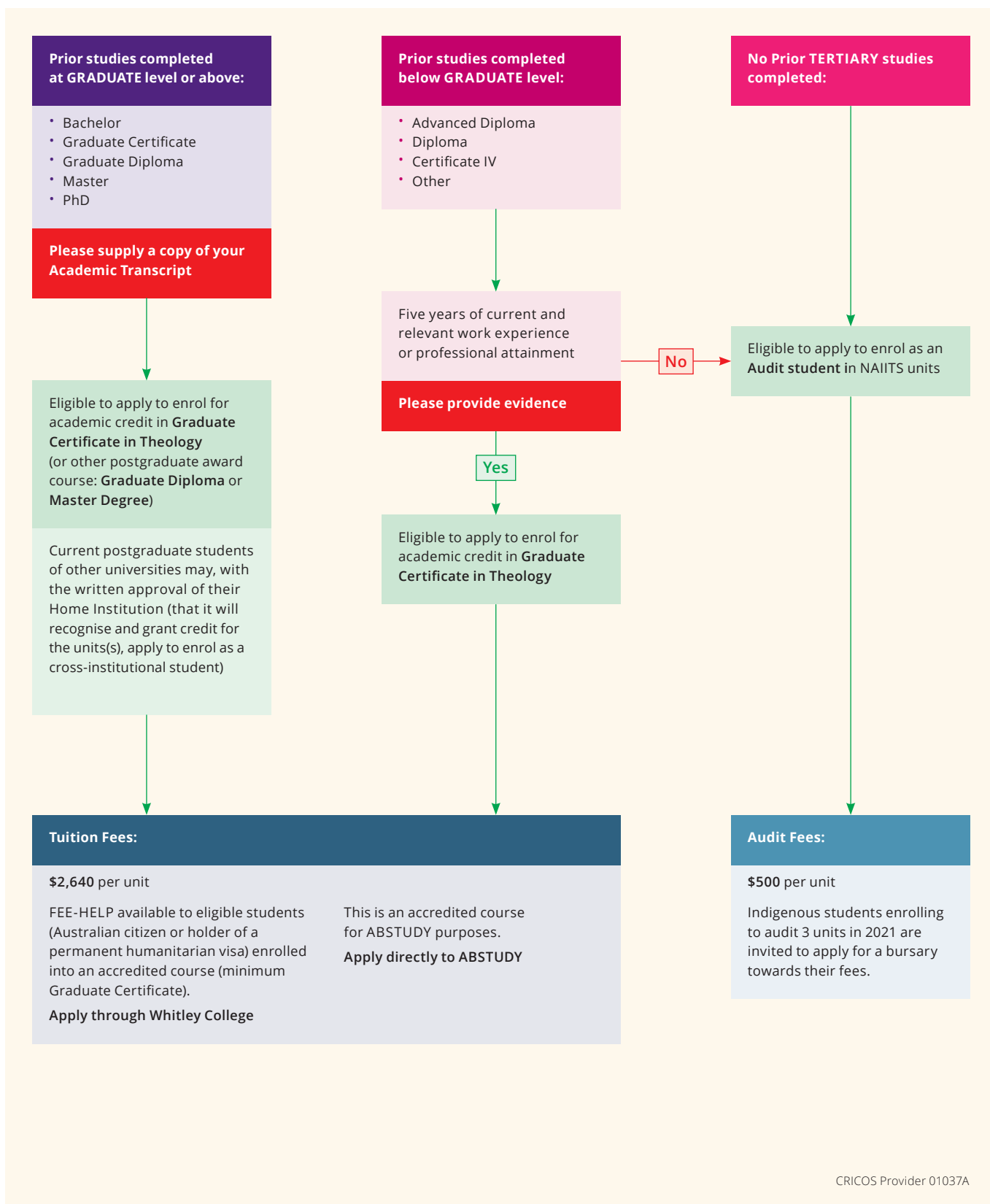

CRICOS Provider 01037A